Kobe * Guidebook

KOBE TOURISM GUIDE BOOK

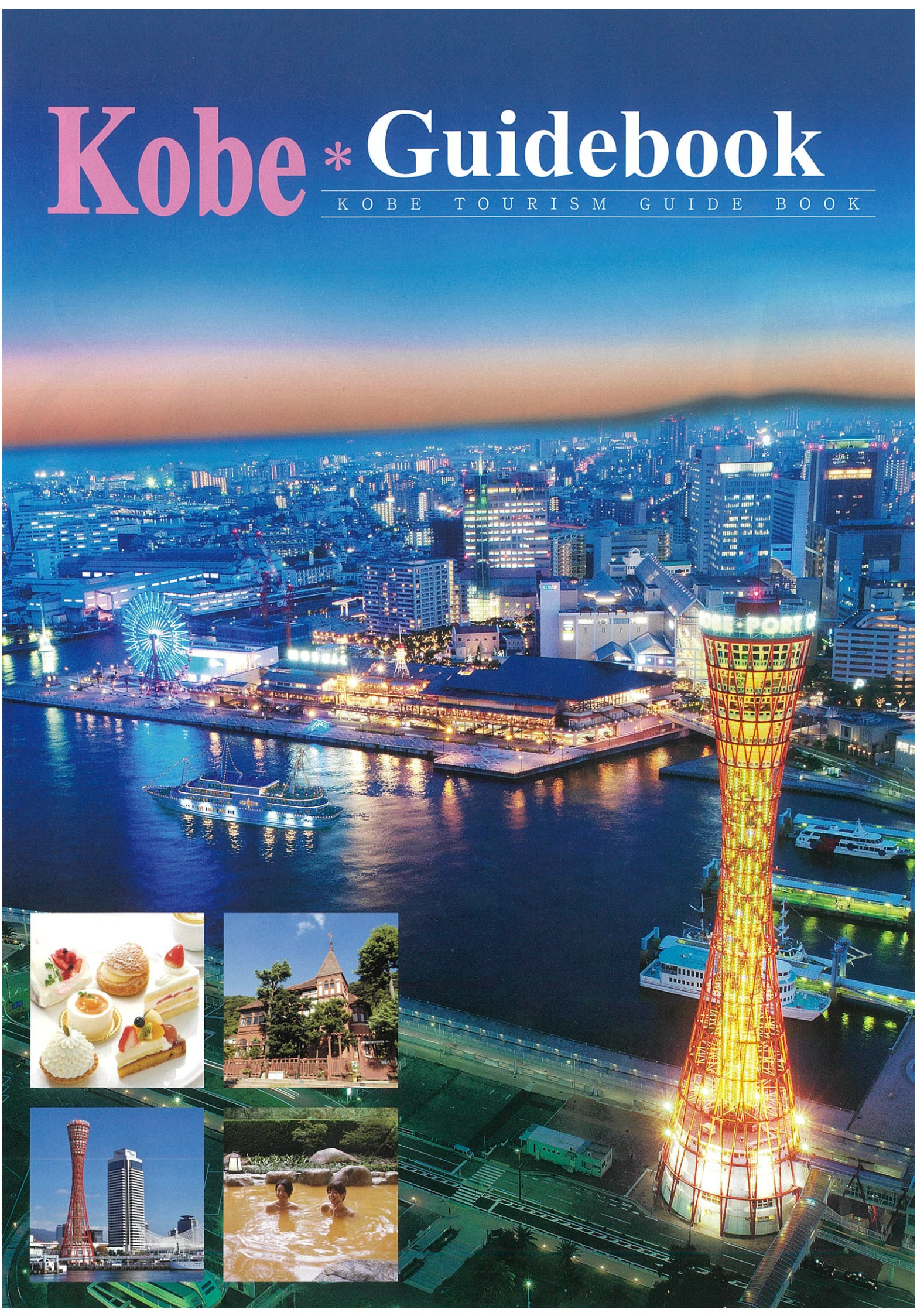

Retro

Visit KOBE

You can enjoy a wide range of dramatic attractions in Kobe.

Modern

©Kobe Luminarie O.C.

Mountains

Sea

Sea, mountains, retro and modern city

Full of attractions

KOBE

AREA MAP

30min. from Sannomiya

Theme park in the countryside

Kita area ☞ 14 page

Hillside area full of worthwhile activities

30min. from Sannomiya

Rokko area ☞ 11 page

Mountain resort.

30min. from Sannomiya

Onsen spot just 30 min. away from Sannomiya. Great gateway into nature.

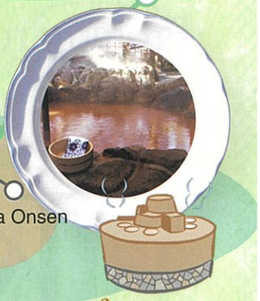

Chic and cosmo politan ambience

Chuo area ☞ 6 page

Arima area ☞ 10 page

10-20min. from Sannomiya

Higashi area ☞ 12 page

Destination for excellent gastronomical experiences.

10-20min. from Sannomiya

Old downtown rich in historic spots.

Nishi area ☞ 13 page

The longest bridge in the world

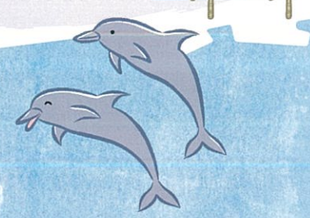

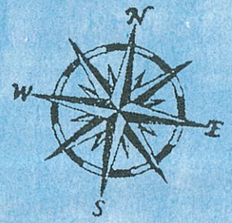

Nishinomiya Yamaguchi IC
Kobe Kita IC
Kobe IC
Miki JCT
Tanigami Sta.
Kobe Dentetsu Railway-Arima Line
Arimaguchi Sta.
Arimaguchi IC
Arima Onsen Sta.
Hokushinkyuko Railway
Shin Kobe Sta.
Sanyo Shinkansen
Shin Kobe Sta.
Rokko Sta.
Hankyu Railway
Maya Sta.
Rokkomichi Sta.
Nada Sta.
Sumiyoshi Sta.
JR Railway Kobe Line
Uozaki Sta.
Hanshin Railway
Suzurandai Sta.
Hanshin Expressway, Kobe Route
Shirakawa JCT
Fusehata JCT.IC
Hanshin Expressway, Yamate Route
Municipal Subway Seishin・Yamate Line
Minatogawa Sta.
Minatogawa Koen Sta.
Sannomiya Sta.
Kobe Sannomiya Sta.
JR Sannomiya Sta.
Motomachi Sta.
Sannomiya Sta.
Kobe Sannomiya Sta.
Sannomiya・Hanadokei-mae Sta.
Shinkaichi Sta.
Kobe Sta.
Harborland Sta.
Seishin Chuo Sta.
Tarumi JCT
Daini Shinmei Expressway
Suma IC
Itayado Sta.
Hyogo Sta.
Sanyo Dentetsu Railway
Shin Nagata Sta.
Municipal Subway Kaigan Line
Port Liner
Rokko Liner
Harbor Highway
Hansin Expressway-Wangan Route
Maiko Sta.
Sanyo Suma Sta.
Tarumi Sta.
Suma Sta.
Meriken Park
Kobe Port
Kobe Harborland
Rokko Island
Port Island
Kobe Airport
High-speed bay shuttle
18 min. from Sannomiya by Port Liner
30 min. to Kansai International Airport

Chuo area (Chuo-ku)

From retro waterfront area to chic mountain area

Kobe offers different looks

KOBE

Different experiences and new discoveries as you stroll around the city.

Futatabisan Driveway
Venus Bridge
(night view spot)
Suwayama Koen Park
Sorakuen (Garden)
Yamatekansen Road
Hyogo Prefectral Office
Kenmin Kaikan public center
Municipal Subway Seishin・Yamate Line
Kencho-mae Sta.
Motomachi・Nankinmachi (China Town)
Koikawa Suji Street
Hanakuma Koen Park
Hanakuma Sta.
Motomachi Sta.
Hanshin Motomachi Sta.
Motomachi Shotengai (shopping street)
Nishi Motomachi Sta.
Kobe Kosoku Railway
Municipal Subway Kaigan Line
Minato Motomachi Sta.
9 Choanmon Gate
10 Otsunaka-dori street
Route 2
Kobe Harborland Meriken Park
Chuo Yubin Kyoku (post office)
Kobe Sta.
Harborland Sta.
11 Kobe Port Tower
12 Kawasaki Good Times World
13 Kobe Harborland Umie
Umie Mosaic
14 Meriken Park
Port of Kobe Earthquake Memorial Park
Port of Kobe
BE KOBE
Anpanman Children's Museum and Mall

Sanyo Shinkansen
4 Kobe Nunobiki Herb Gardens/Ropeway
Shin Kobe Sta.
Uroko-no-Ie
Kobe Nunobiki Ropeway
Municipal Subway Shin-kobe sta.
1 Weathercock House
3 Moegi House
Rhine House
Kitano Ijinkan area
Hunter-zaka Ave.
Kitano-zaka Ave.
Fudo-zaka Ave.
2 Kitano Meister Garden
NHK Kobe
7 Tor Road
Ikuta Police Office
Ikuta River
to Osaka
The central area of Kobe
8 Ikuta Shrine
Tokyu Hands
Municipal Subway Sannomiya sta.
Hankyu railway
JR Tokaido Line (Kobe Route)
JR Sannomiya Sta.
Kobe Sannomiya Sta.
Sannomiya Sta.
Mint Kobe
Hanshin Railway-main line
Route 2
Sannomiya Center-gai (shopping street)
Kobe Sannomiya Sta.
Sogo Department Store
Kobe Kokusai Kaikan
Port Liner
Kyukyoryuchi/ Daimaru-mae Sta.
Daimaru Kobe (department store)
5 Akashimachi
Sannomiya・Kyukyoryuchi
Kyomachi-suji
Sannomiya Hanadokei-mae Sta.
Flower Road
Kobe City Office
Isogami Park
6 Kobe City Museum
Higashi Yuenchi Park
1.17 Kibo no Hikari monument
Earthquake Memorial Monument
Boeki Center Sta.

City Loop Bus:

City Loop Bus is a retro green bus that tours around must-visit attractions in Kobe. Why don't you take it to make your trip more convenient?

- ¥ Fare: One ride: 260 yen (130 yen for children) One day pass: 660 yen (330 yen for children)
- ✓ Available from 9:00 AM
- ☎ (078) 341-2277

Kitano, where foreign cultures took root, is a good place for casual walking

Ijinkan

Kobe has served as a maritime gateway and been open to the world. Kitano possesses chic and cosmopolitan ambience and features 17 *Ijinkan*, or Kobe's early Western residences.

1 Weathercock House

This foreign residence, with a weathercock on its top, is one of the iconic attractions in Kitano.

¥ Fee: 500 yen (Free for high school students and under; 650 yen for combination tickets with Moegi House.)
✓ 9:00AM-6:00PM (Last entry 5:45PM)
Closed: 1st Tuesdays in June and February (or the following day if a holiday falls on Tuesday)
☎ (078) 242-3223

2 Kitano Meister Garden

Kitano elementary school was remodeled into a creative studio where local brand pastry and craft shops can be spotted. Good spot for shopping and activities.

¥ Free ☎ (078) 221-6868
✓ Hours: 10:00AM-6:00PM Closed: Irregular, Newyear's holiday period

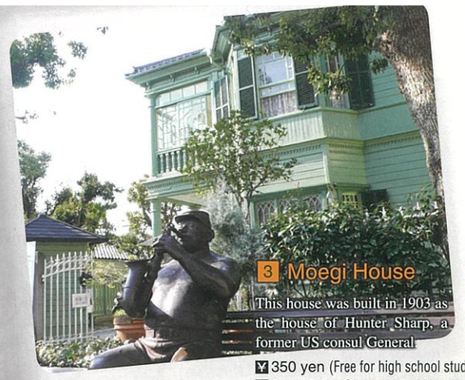

3 Moegi House

This house was built in 1903 as the "house of Hunter Sharp, a former US consul General.

¥ 350 yen (Free for high school students & under)
✓ 9AM-6PM Closed: 3rd Wednesday in February and the following day
☎ (078) 222-3310

4 Kobe Nunobiki Herb Gardens/Ropeway

10-min. ropeway ride and dynamic scenary through the gondola windows are worthwhile. This herb garden features 200 different kinds of flowers and herbs.

¥ Oneway : 950 yen (Child 480 yen)
Round-trip: 1500 yen (Child 750 yen)
✓ 9:30AM-4:45PM. *Open until 8:15PM on Sat, Sun and holidays during spring and autumn season and everyday during summer. May be closed due to the strong wind or in winter.
☎ (078) 271-1160

Goods

Kobe as "the city of pearls"

Port of Kobe has been a hub for pearl export. Stable sunshine coming through Rokko-san mountain is key to processing of quality pearls.

For shopping and great gastronomic experiences

Sannomiya • Kyukyoryuchi

Sannomiya and Kyukyoryuchi (Motomachi) are the most lively shopping areas in Kobe. The two areas are a fashion hub and also offer great gastronomic experiences. Many buildings in Kyukyoryuchi were built in Meiji early modern era and now feature good lineups of high end fashion stores.

5 Akashimachi

Stylish brand shops and cafes blend well in the modern ambience of Akashimachi.

Gourmet

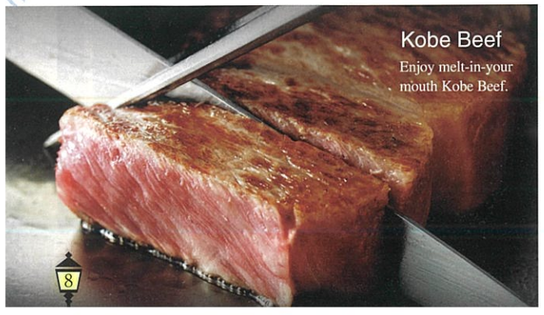

6 Kobe City Museum

*Kobe City Museum is closed for the renovation until around Nov. 2019
The building used to be a bank was built in 1935 with iconic Greek style columns.

¥ 200 yen for adults, 150 yen for high school/college students, 100 yen for elementary/junior high school students (additional fee for special exibition)
✓ 10AM-5PM (Last admission 4:30PM)
Closed: Mondays (or the following day instead if a holiday falls on Mon.)
☎ (078) 391–0035

7 Tor Road

Tor Road used to be part of daily route to work for foreign residents in Kobe. The road features lineups of long-established shops including "Delicattesen" (deli shop) and "Maxim"(hat shop).

8 Ikuta Shrine

This renowned shrine has a history of over 1000 years. "Kobe" believed to be named after "Kambe", a community responsible for maintaining the shrine.

✓ 7:00AM-sunset ☎ (078) 321-3851

One of the 3 major Chinatowns in Japan is a good destination for authentic Chinese foods.

Motomachi and Nankinmachi (Chinatown)

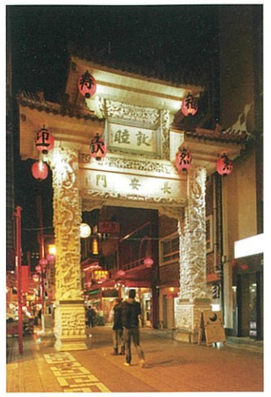

Stretching 110m from north to south and 270m from east to west, this China town is dotted with more than 100 Chinese restaurants.
Otsunaka-dori street within Motomachi area gains more fans and is a hub for boutiques, accessaries, cute stationaries etc.

9 Choanmon

Choanmon is one of 3 marble gates together with Seianmon in the west and Nanromon in the south of Nankinmachi Chinatown. You can enjoy a feeling of a travel to China without leaving Japanese soil.

10 Otsunakadori street

This street is a new Kobe landmark featuring shops full of one-of-a kind goods.

Gourmet

Chinese cuisine

You can enjoy Chinese cuisine in all styles: Beijing style, Shanghai style, Szechuan style and Canton style. Many restaurants in Nankin-machi offers Canton style cuisine which mostly features seafood in light seasoning.

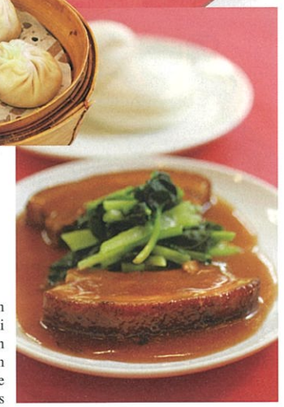

11 Kobe Port Tower

This 108-meter tower is the first lattice tower in the world. The tower's night light-up is a must-see spot.

¥ Fee: 700 yen (300 yen for elementary/junior high school students)
✓ 9AM-9PM (December-February: 9:00AM - 7:00PM) Last admission: 30 min. prior to closing time
☎ (078) 391-6751

12 Kawasaki Good Times World

This ship-like museum showcases Kawasaki's state of art products. The museum is a good place to learn about the history of Kobe Port and Kawasaki Co.

¥ 600 yen (250 yen for elementary/junior high school students)
✓ 10:00AM-5:00PM. Last admission: 30 minutes prior to closing time.
Closed: Monday (or the following day if a holiday falls on Mon.), New Year's holidays
☎ (078) 327-8988

Gourmet

Breads

Kobe is a city where has the highest bread consumption in Japan.
Danish bread, German hard bread...many to choose from.

Harborland and Meriken Park offer what Kobe is about: beautiful waterfront sceneries.

Harborland and Meriken Park

Harborland and Meriken Park are enjoyable places for all generations. Spacious waterfront park features brick-wall warehouse stores and trees illuminated with lights.

13 Kobe Harborland Umie

This shopping mall offers a variety of leisure options including shopping, dining and watching movies. Gaslight Street featuring night illumination is a must-see spot. Cruise ships can be spotted near the mall.

14 Meriken Park

This park is close to Meriken Pier which was opened as a gateway to cargos from abroad in 1868. The park overlooks the sea, making your trip romantic.

Arima is within 30-minute ride from the center of Kobe and features onsens and picturesque sceneries.

Arima Onsen Hot Spirngs

Arima is known as one of the oldest onsen spots in Japan. Arima is located in the opposite side of Rokko-san mountain and is 400 meters above sea level. Arima is highly rated for its finest water quality and deserves its title as one of the 3 major onsen towns in Japan. Arima's hot springs have healing effects with rich source of 7 minerals. Enjoy Arima's two kinds of springs: "Kinsen" (gold spring) and "Ginsen"(silver spring)

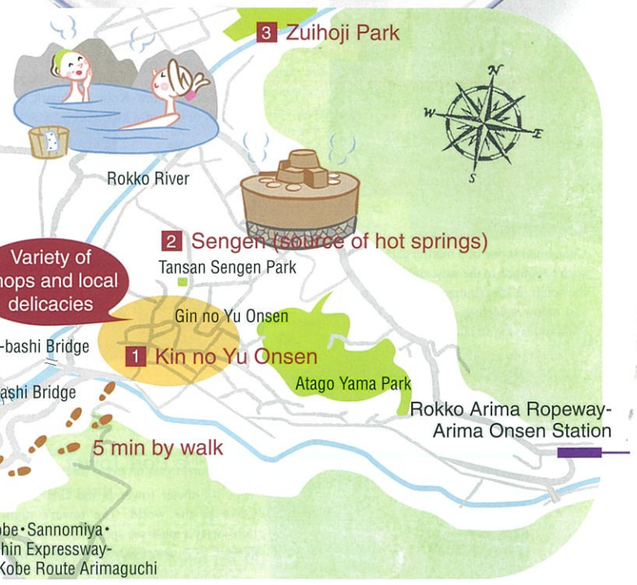

1 Kin-no-yu (gold onsen)

Best place for day trip. The reddish water contains rich iron and salt. Outdoor ashiyu foot bath is free.

¥ 650 yen (340 yen for elementary school students and free for infants)

8:00AM-10:00PM. Last admission:9:30PM
Closed: 2nd & 4th Tue of the month* and Jan. 1
*Close on the following day instead if a holiday falls on Tue.

☎ (078) 904-0680

2 Source of Arima Onsen

Source of Arima onsen is called "Tenjin-sengen". You can spot bubbling Tenjin hot spring.

3 Zuihoji Park

Hideyoshi Toyotomi, preeminent warrior in the 16th century, once described the park as "the place that never fails to satisfy people". It's also known for extraordinay site to view autumn colors.

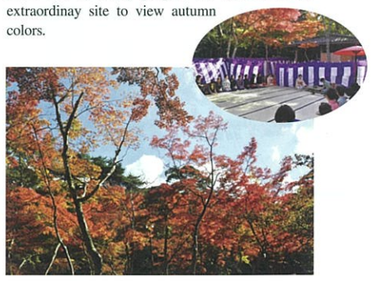

Goods

Arima Ningyo Fude ("doll brush")

Miniture doll pops up when the brush stands. Each brush is wrapped with beautiful silk thread.

Gourmet

Tansan sembei (carbonated sweet crackers)

One of Arima's local delicacies. Some shops in Onsen Gai show you how to make sembei.

1 Rokko Arima Ropeway

This ropeway runs 5,000 meters between Arima Onsen and Rokkosan Mountain in 12 minutes. Experiencing the dynamic nature of Rokkosan is worthwhile.

¥ One-way: 1,010 yen for adults and 510 yen for children
Round-trip : 1820 yen for adults and 910 yen for children

Spring, Autumn, Winter: 9:30AM-5:10PM
Summer: 9:30AM-9:30PM
(vary depending on the season and the day)

☎ (078) 891-0031

12 min. ropeway ride between Arima and Rokko

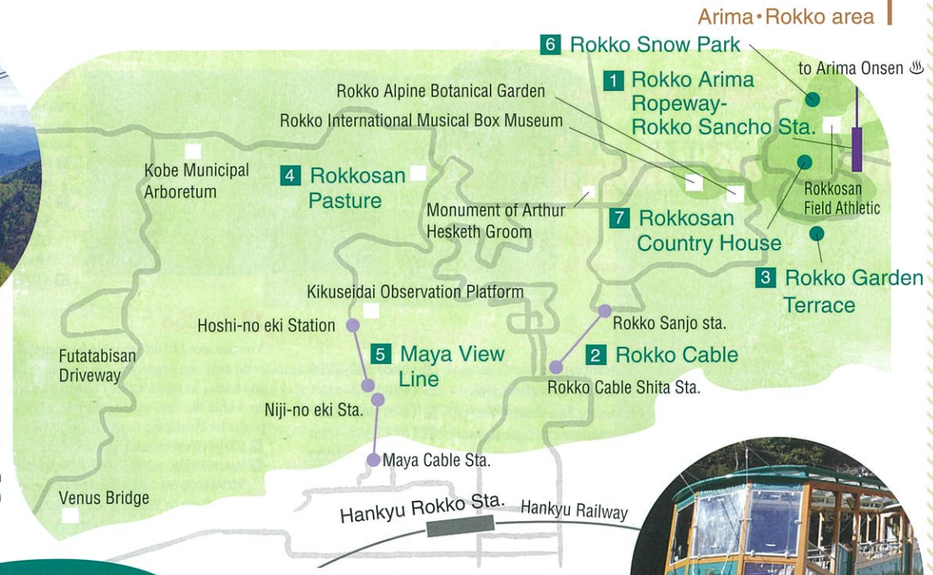

2 Rokko Cable Car

Having been operated since 1932, Rokko Cable Car takes you up to the Rokkosan Mountain in 10 minutes.

¥ One way: 590 yen (300 yen for children)
Round trip: 1,000 yen (500 yen for children)

7:10 AM-9:10 PM

☎ (078) 861-5288

Get closer to the sky

Rokko・Maya

Rokkosan Mountain and Mayasan Mountain overlook Kobe. 30-minute ride from the city center is worthwhile for those who love to soak in the nature. The two mountains provide a variety of leisure options and nice views of Kobe.

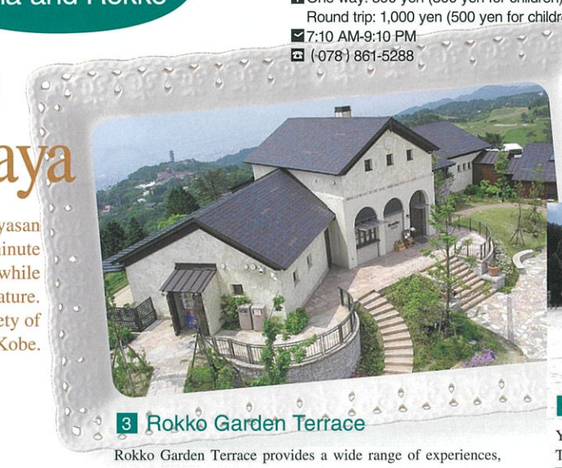

3 Rokko Garden Terrace

Rokko Garden Terrace provides a wide range of experiences, from picturesque sceneries, shopping to great dining experience. Views from the European-style tower are worthwhile.

¥ Parking fee: 500 yen

9:30 AM- 9:00 PM (subject to change due to bad weather etc.)

☎ (078) 894-2281

4 Rokkosan Pasture

Have a relaxing moment and enjoy interacting with animals in natural scenery. Cheese making experience and delicious meals at restaurant are available.

¥ 500 yen (200 yen for elementary/junior high school students)

9:00AM-5:00PM* *Open until 5:30PM on Sat, Sun and holidays from April to October and during Golden-week period and Obon-period (Aug 13-Aug 15.) Last entry 30min before closing time. Closed: Tuesday from November to March (or the following day if a holiday falls on Tue) New Year's holidays, Facility inspection day. Open everyday from April to October

☎ (078) 891-0280

5 Maya View Line

This cable car and ropeway run up to Mayasan mountain. Breathtaking night views are worthwhile.

¥ One way: 880 yen (440 yen for children)
Round trip : 1,540 yen (770 yen for children)

10:00AM-5:30PM on Mon, Wed, and Thurs during Spring, Autumn, and Winter / 10:00AM-8:50PM on Fri, Sat, Sun and holidays during Spring and Autumn and everyday during Summer / 10:00AM-7:50PM on Fri, Sat, Sun and Holidays during Winter
Closed: Tue* (or the following day if a holiday falls on Tue.)
*Operate everyday during Summer

☎ (078) 861-2998 (Hoshi no Eki Sta.)

6 Rokkosan Snow Park

You can enjoy a wide range of winter sports. The park is close to the center of Kobe.

¥ Day-time ticket(9:00AM-4:30PM*): Adult 2,100 yen (Child 1,050 yen)
*until 3:30PM when opening for the night.
Night ticket (4:00PM-9:30PM): Adult 2,100 yen (Child 1,050 yen)
For more details on gondola lift, ski/snowboard rentals, hours etc, please visit https://www.rokkosan.com/en/ski/

☎ (078) 891–0366

7 Rokko Country House

Excellent spot for leisure experiences including fishing, miniture golf, pedal boat. Stone stoves at barbecue space offer DIY pizzas experience.

¥ 620 yen (310 yen for children aged 4 to elementary school students) Additional fee required for BBQ

10:00AM-5:00 PM (Last entry 30 min before closing time)
Closed in 2018: Thurs. from Apr. 19 to Jun. 7 and Sep. 6

☎ (078) 891-0366

Hub for excellent gastronomic experiences

Nada and Higashi Nada

Nada and Higashi Nada are dotted with sake breweries. These areas also feature a zoo, museum as well as disaster reduction facility.

1 Disaster Reduction and Human Renovation Institution

This center showcases dioramas representing Kobe City damaged after the massive Hanshin Awaji Earthquake. The center plays a role in sharing lessons learnt from the earthquake and disaster prevention education.

¥ 600 yen (450 yen for university students/ Free admission on 17th of every month)

9:30AM - 5:30PM / Fri and Sat: 9:30AM- 7:00PM / July to Sep: 9:30AM-6:00PM, Last entry 1hour before closing time
Closed: Mon (or the following day if a holiday falls on Mon.) and New Year's holidays

☎ (078) 262–5050

Nada's sake and breweries.

Nada and Higashi Nada have long been known for their finest sake and make a nice trip to learn about sake production. Some sake breweries offer free sake trial.
More information:

Sawanotsuru:	☎ (078) 882–7788
Shu-Shin-Kan Breweries:	☎ (078) 841–1121
Hakutsuru Sake Brewery Museum:	☎ (078) 822–8907
Kiku Masamune Sake Brewery:	☎ (078) 854–1029
Kiku Masamune Sakuraen:	☎ (078) 436–3030
Hamafukutsuru:	☎ (078) 411–8339

2 Oji Zoo

You can spot 140 different kinds of animals. Oji zoo is the only zoo where you can see both giant pandas and koalas in Japan. Cherry blossom trees are lined up within the zoo, making the zoo one of the best places for cherishing flowers in full bloom in spring.

¥ 600 yen (Free for junior high school students & under)

March-October: 9:00AM-5:00PM. November-February: 9:00AM-4:30 PM. Last admission: 30 min. piror to closing hours. Close on Wed. (if a public holiday falls on Wed., close the following day) and Newyear's holiday period

☎ (078) 861–5624

Gourmet

Nada's sake

Nada district is rich in resources that make its local sake special and genuine: "miyamizu" mineral rich water from Rokkosan mountain area; wind called *Rokko-Oroshi* and; quality *Yamada Nishiki* rice brand.

Gourmet

Confectioneries

Kobe is a hub for artisan sweets.
Having been open to foreign cultures since its port's opening in 1868, Kobe has established its rich café and pastry culture.

3 Hyogo Prefectural Museum of Art

The museum was designed by Tadao Ando, world famous architect, and features 8,000 pieces of modern art including msaterpieces by local artists.

¥ 500 yen (400 yen for university students, free for high school students & under)

10:00AM-6:00PM (10:00AM-8:00PM on Fri. and Sat. during a special exhibition) Last entry 30 min before closing time. Closed: Mon (or the following day if a holiday falls on Mon.), New Year's holidays and maintenance days

☎ (078) 262–0901

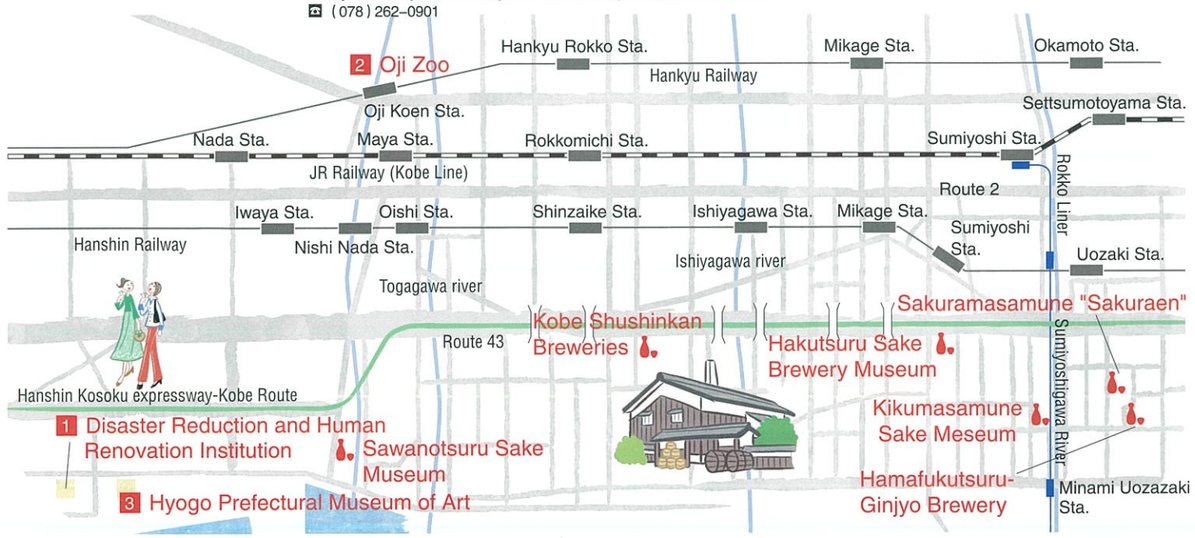

Unpretentious old downtown atmosphere with historical spots

Hyogo-ku•Nagata-ku

Hyogo-ku thrived as a trade hub with China in the middle of Heian period (794 to 1185 A.D.) after the drastic renovation led by Kiyomori Taira, one of the most well known leaders during the period. Hyogo-ku is dotted with historical spots and is close to Nagata old downtown.

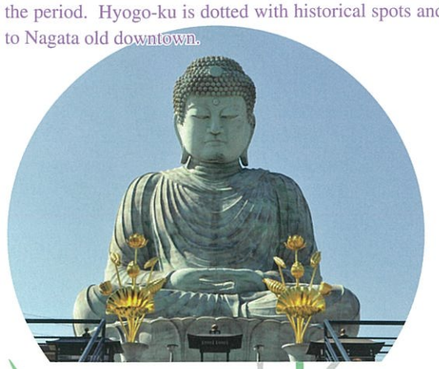

1 Hyogo Daibutsu at Nofuku-ji temple

You can spot a dynamic 11-meter daibutsu buddha statue. Nofuku-ji temple is believed to be a place where Taira no Kiyomori shaved his head as part of rituals to become a priest.

10:00AM-4:00PM

☎ (078) 652-1715

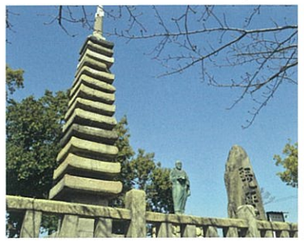

2 Kiyomori-zuka tomb

Sadatoki Hojo, 9th Kamakura shogunate, built the tomb in honor of Taira no Kiyomori after his death. This 13-tier (8.5 meter tall))tomb is designated as Hyogo's important cultural property.

Gourmet

Sobameshi

Sobameshi is one of the most popular local comfort foods ("B-grade" gourmet). The recipe for sobameshi, good combination of rice and yakisoba noodles, was born out of a diner's request.

3 Statue of Gigantor (Tetsujin No. 28)

This gigantic statue stands right in front of JR Shin-Nagata station and was built to encourage the local community hit by Hanshin Awaji Earthquake.

©光プロ／KOBE鉄人PROJECT2016

Long history, and the longest bridge

Suma-ku/Tarumi-ku

Suma and Tarumi are historical spots where great battles between Genji (Minamoto clan) and Heike (Taira clan) took place. Picturesque views of the mountains and the sea are worthwhile. You can spot Awaji Island over Akashi Bridge.

4 Suma Aqualife Park

This aquarium offers unique attractions inlcuding dolphin show and feeding time with sea otters.

¥ 1,300 yen (800 yen for high school students, 500 yen for elementary/junior high school students)

9:00AM-5:00PM (Depending on the season, night opening hours available.) Closed: Wednesday from December to February and maintenance days. For more details, please visit http://sumasui.jp/abroad/english.html

☎ (078) 731–7301

6 Mitsui Outlet Mall Marine Pier Kobe

This outlet mall overlooks Akashi Bridge and has an atmosphere of a port town in Southern Europe. The mall offers a more chilled-out shopping experience.

Factory outlets: 10:00AM-8:00PM
Seaport restaurants:11:00AM-8:00PM
Closed: Irregular (vary depending on each shop)

☎ (078) 709-4466

7 Suma–dera temple

This temple is a historical landmark and a must-go place for history lovers: cherry blossom tree planted by Hikaru Genji, hero from Tales of Genji; "kubi-zuka" (literally neck tomb) where Atsumori Taira's neck was cut off after the great battle against Minamoto clan; Atsumori's Aoba-no-fue flute.

8:30AM–5:00PM ☎ (078) 731–0416

5 Akashi Bridge/ Sun Yat-sen Memorial Hall

Walking on Akashi Bridge, 47 meters above sea level, is a big thrill. Sun Yat-sen Memorial Hall, the oldest architecture constructed with a technique called wooden-frame concrete block construction, is the first and only facility in Japan that commemorates Sun Yat-sen.

¥ 300 yen

10:00AM-5:00PM , Last entry 30 min before closing time
Closed: Mon (or the following day if a holiday falls on Mon.) and New year's holidays

☎ (078) 783-7172

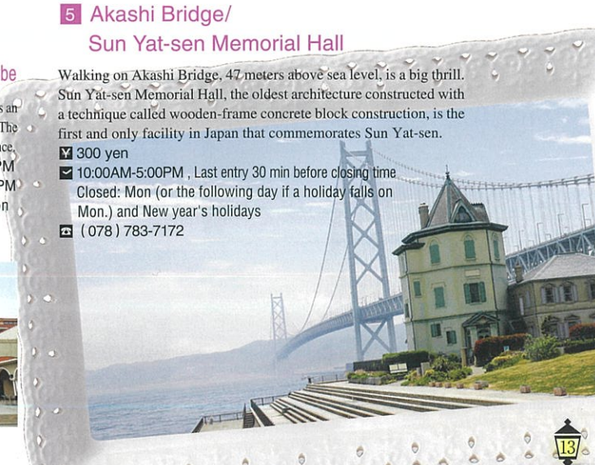

Theme park with scenic views

Kita Kobe

Kita Kobe may differ from what you think of Kobe, but is rich in greenery spots and feels worlds away.

2 Kirin Beer Park Kobe

This beer brewery provides an opportunity to learn about brewing processes. Free fresh beer tasting is available.
¥ Free (advance reservation required for tours)
Free shuttle bus available from JR/Kobe Dentetsu Sanda sta.
9:30AM～ (Last tour 3:40PM)
Closed: Mon (open if it's a holiday) and New Year's holidays
☎ (078) 986–8001

3 Hakogi Sennenya House

Well-preserved straw-roofed house was built by a local ruling family in Muromachi era (1336-1573) and is one of national important cultural properties.
¥ 300 yen(150 yen for elementary/junior high school students)
9:00AM-5:00PM from Apr. to Oct. *until 4:00PM during winter. Closed: New Year's holidays *may close on any other days, please call.
☎ (078) 581–1740

1 Michi-no-Eki KOBE Fruit & Flower Park Ozo

This theme park features European style buildings and provides various attractions including onsen, amusement park and picking fresh fruits by yourself.
¥ Free (Free Parking)
9:00AM-5:00PM
(vary depending on each facility)
☎ (078) 954–1010

4 Kobe Sanda Premium Outlet Mall

This shopping mall resembles luxurious Los Angeles. The spacious mall offers chilled-out shopping experiences.
10:00AM-8:00PM
Some restaurants are open until 9:00PM.
Closed: 3rd Thursday in Feb
☎ (078) 983-3450

Hillside area full of worthwhile activities

Nishi Kobe

Nishi Kobe is home to Kobe wine. The spacious hillside area provides a variety of attractions. National treasure Taisan-ji temple is a must-go place.

5 Taisan-ji temple

This prestigious temple was built by Fujiwara no Kamatari's instruction during Nara era (710 -794). Temple also showcases Amida Buddha statue, national important cultural property and Sanjyu no Tou tower (three-storied pagoda,) prefectural cultural property.
¥ 300 yen
8:00AM-5:00PM (Dec-Feb: open until 4:30PM)
☎ (078) 976-6658

7 Glicopia Kobe

*Glicopia Kobe is closed for renewal work from May 7, 2018 to around late Sep.
The factory showcases lineups of Glico's products.Factory tour is available.
¥ Free
9:30AM-4:30PM *For tours, reservation required by phone or internet. Closed: Fri, Obon season, New Year's holidays, maintenance days ☎ (078) 991-3693

6 Kobe Winery

This winery features spacious grape fields and also offers a café and barbecue space.
¥ Free admission / Free parking available
9:00AM-5:00PM Open all year round except New Year's holidays and facility maintenance days in Feb.
☎ (078) 991-3911

Gourmet

Kobe Wine

Kobe Wine has been produced for more than 30 years. The wine with fruity aroma is a local delicacy Kobe is proud of.

Night in Kobe never ends!

Great finale in Kobe with stunning night views, jazz, and fantastic dining experiences…

Nothing more rewarding than dinner with glittering night view.

Stunning nights are a gem.
Jazz sounds blend in with nights in Kitano.
Time flies in Kitano where you can
have unlimited gastronomical experiences.

Kobe is the first place where jazz culture was brought to Japan. Indulge yourself in classy melody.

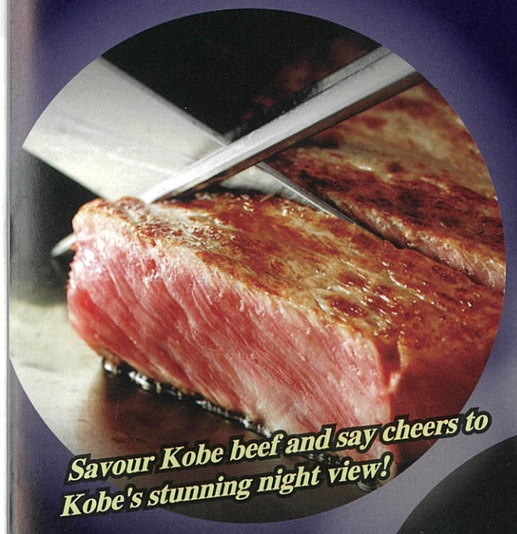

Savour Kobe beef and say cheers to Kobe's stunning night view!

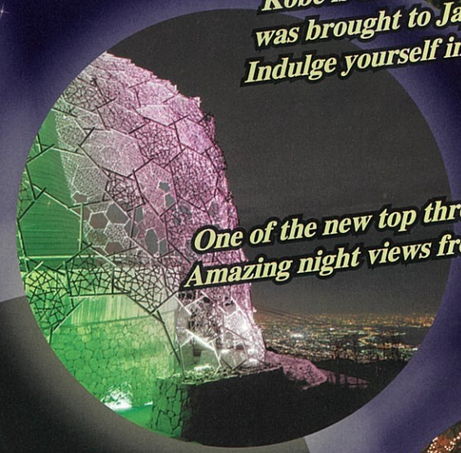

One of the new top three night views in Japan Amazing night views from the mountain!

Glittering lights on the sea make Kobe's night views even stunning

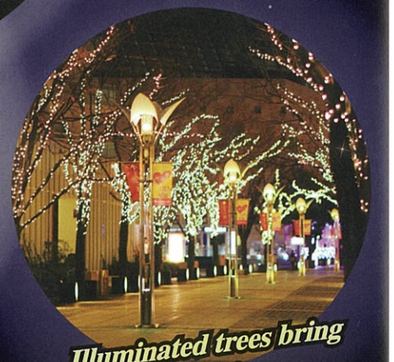

Illuminated trees bring blissful feeling!

KOBE

is easily accessible

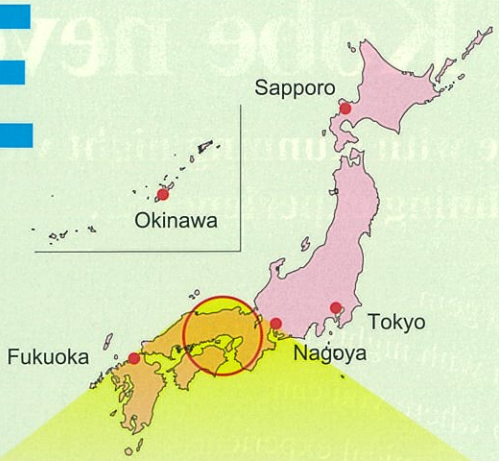

✈	70 min.	Tokyo
🚅	150 min.	
🚅	60 min.	Nagoya
✈	120 min.	Sapporo
🚅	130 min.	Fukuoka
✈	120 min.	Okinawa

Kobe

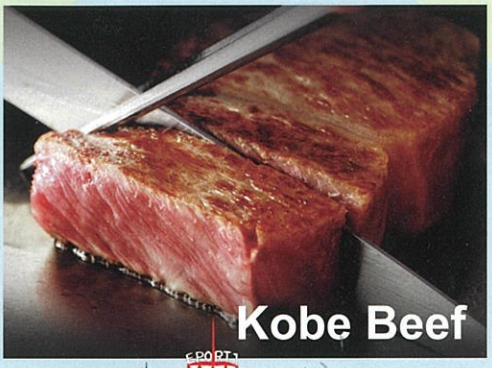

Hiroshima

60 min.

Himeji

20 min.

Kyoto

30 min.

20 min.

Osaka

30 min.

UNIVERSAL STUDIOS JAPAN

Nara

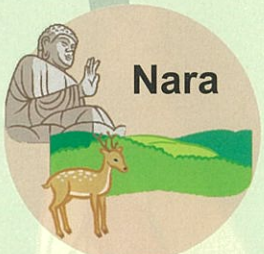

Kobe Airport

By Bay Shuttle

30 min.

AWAJI ISLAND

Shikoku

Kansai International Airport

Feel KOBE

● **Kobe Tourism Bureau**

TEL: +81-78-303-1188 / FAX: +81-78-302-2946

6-9-1 Minatojima Nakamachi, Chuo-ku, Kobe, Hyogo, Japan 650-0046

http://plus.feel-kobe.jp, or "Feel Kobe" on the web Feel Kobe search

UNESCO

United Nations Educational, Scientific and Cultural Organization

City of Design KOBE

Member of the UNESCO Creative Cities Network since 2008

EN